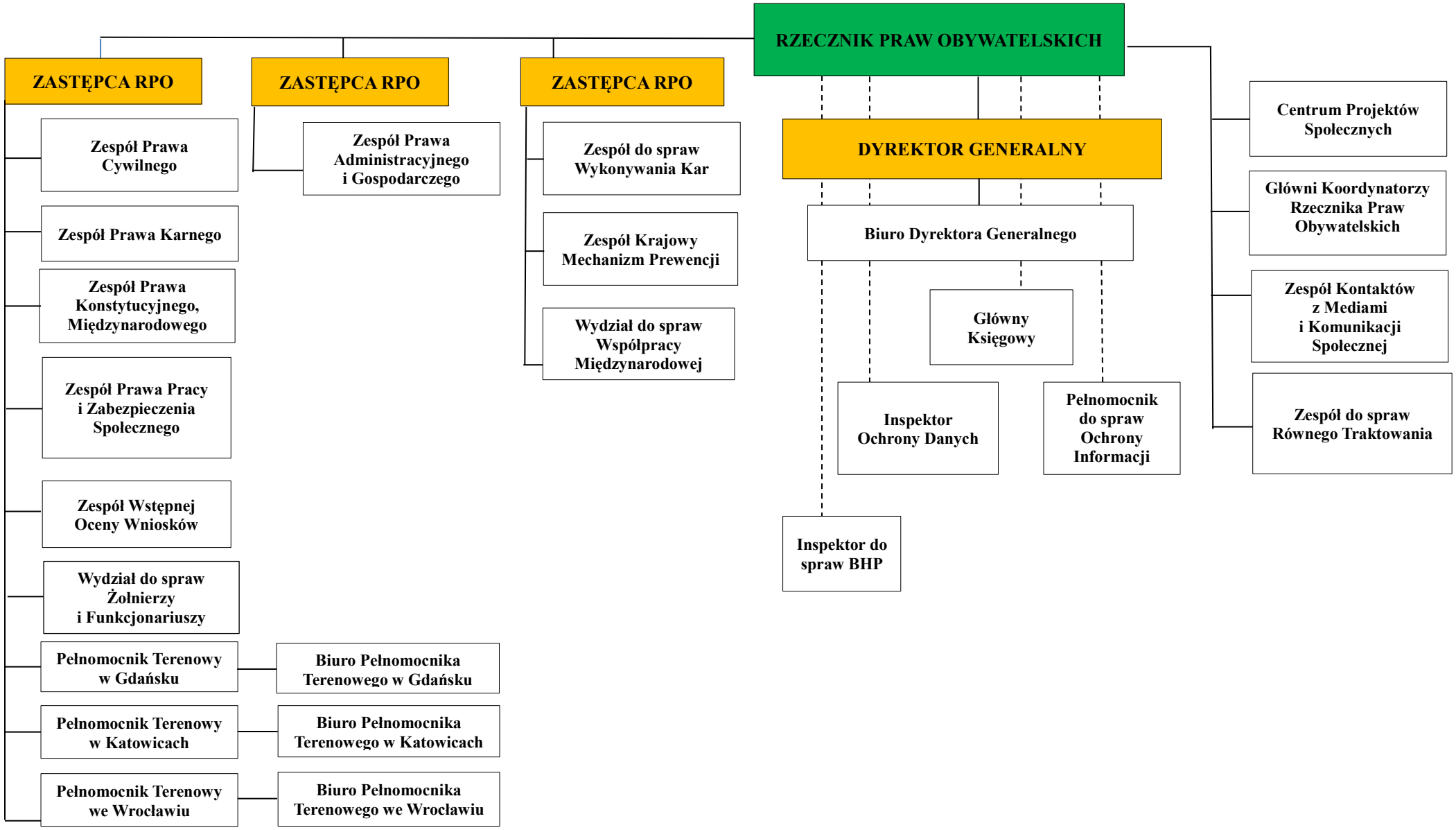Załącznik do Statutu Biura Rzecznika Praw Obywatelskich